DAILY CHOPS

'Going Up?' (Drum Transcription)

Written and performed by Tony Robinson

For a complete standard notation key visit
www.tonyrobinson.co.uk/notation-key

Bossa Nova / Latin Jazz

♩ = 140

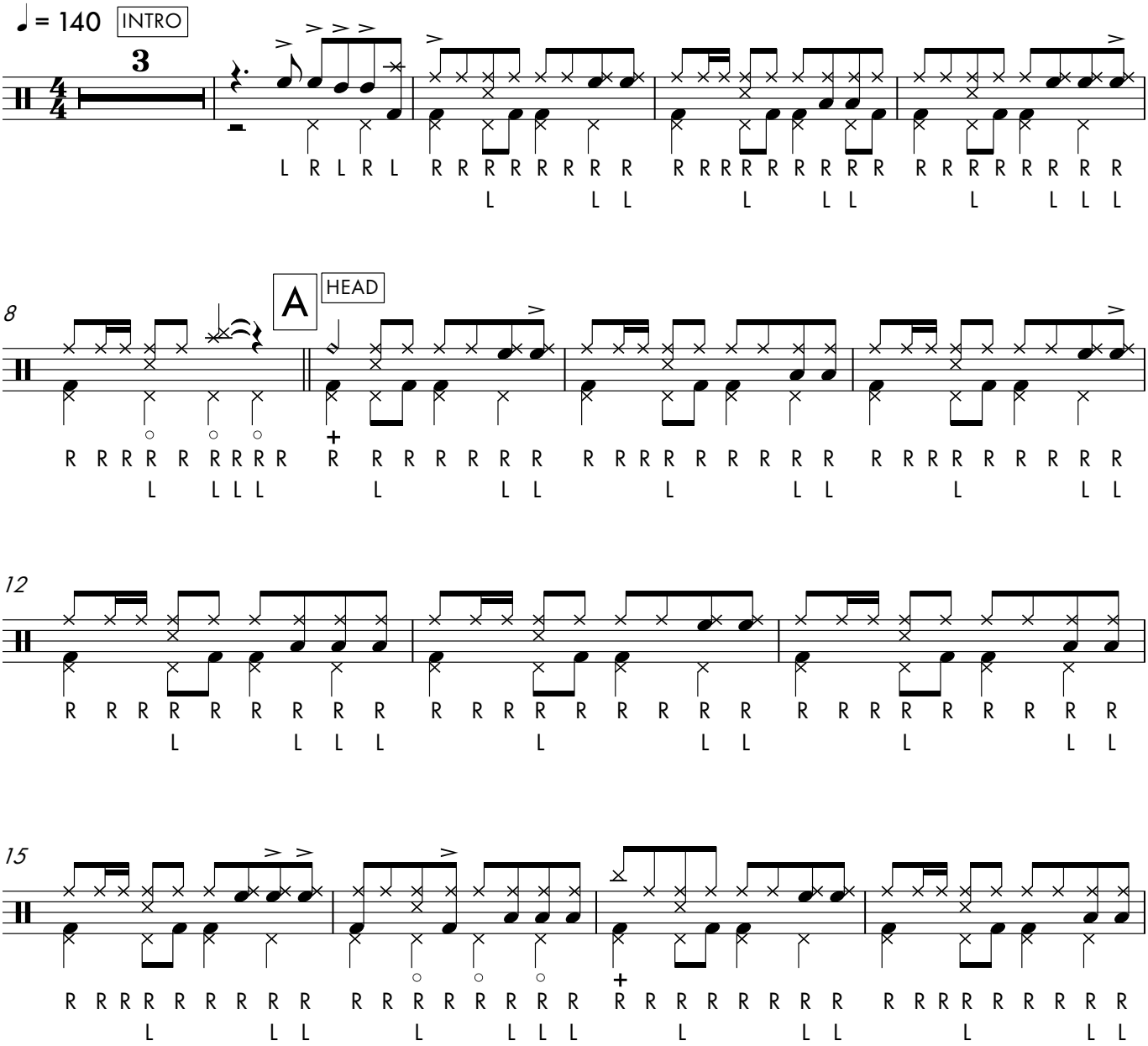
INTRO
3
L R L R L R R R

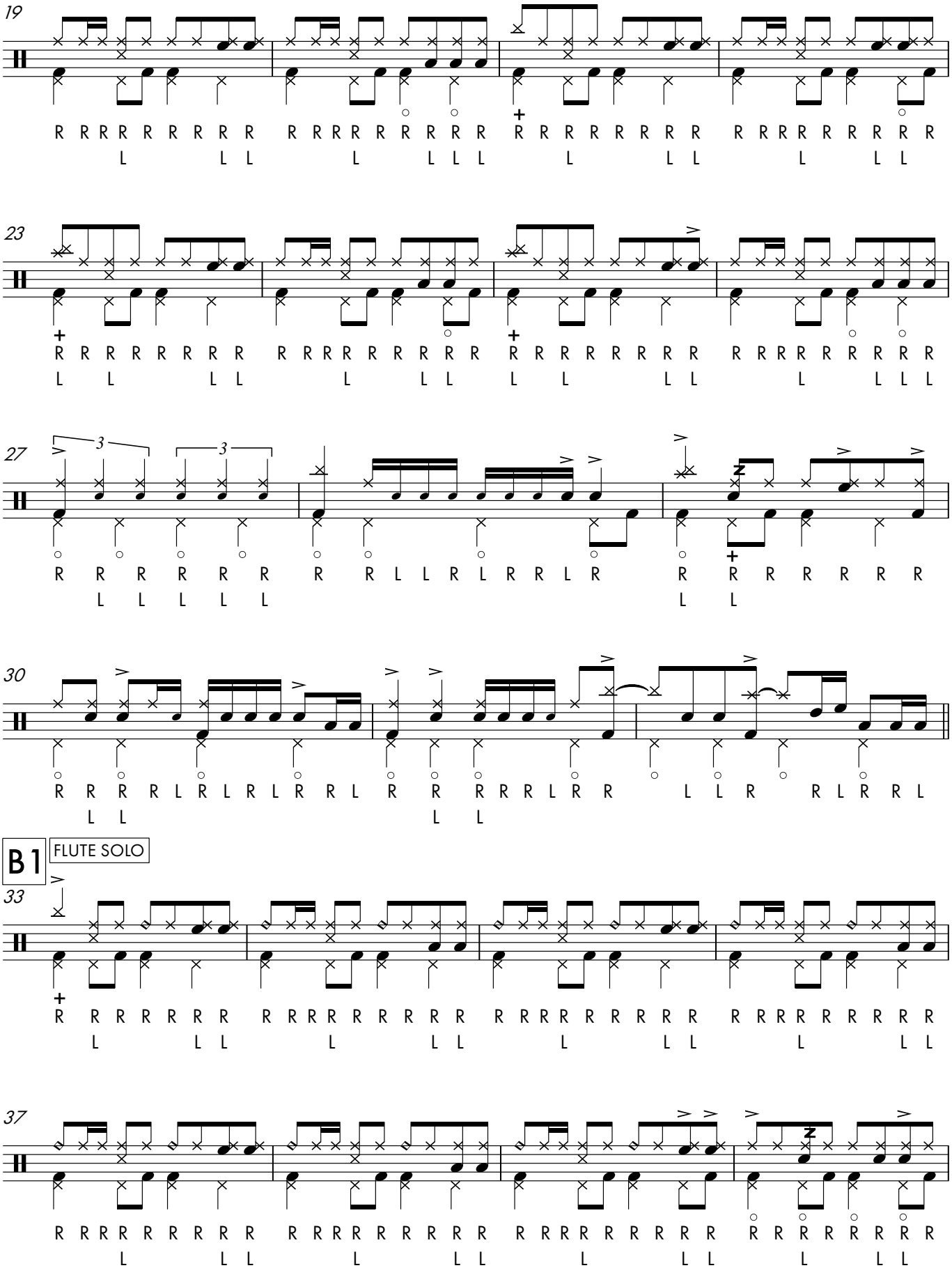
19
23
27
30
B1
FLUTE SOLO
33
37

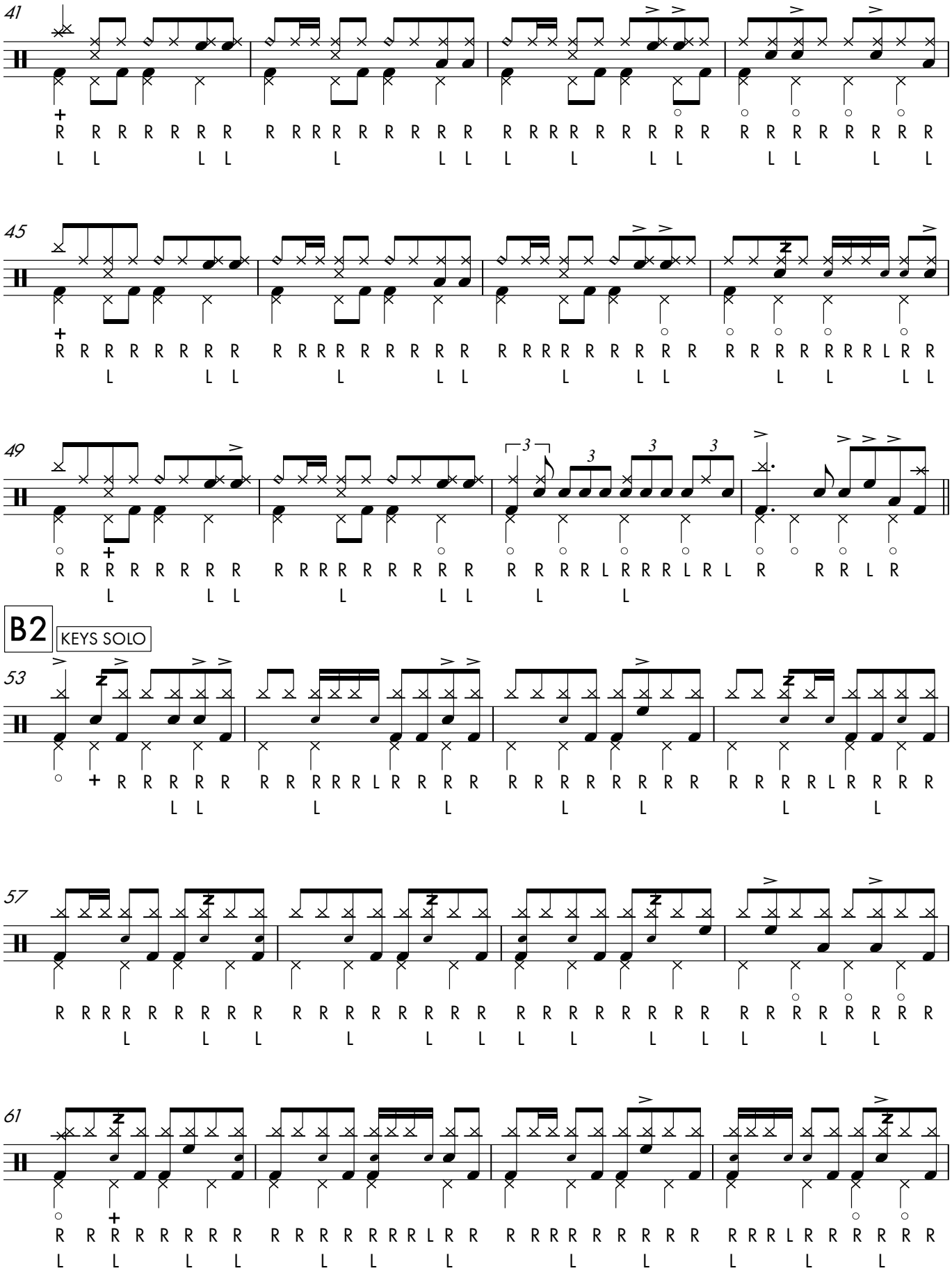
41
45
49
B2
KEYS SOLO
53
57
61

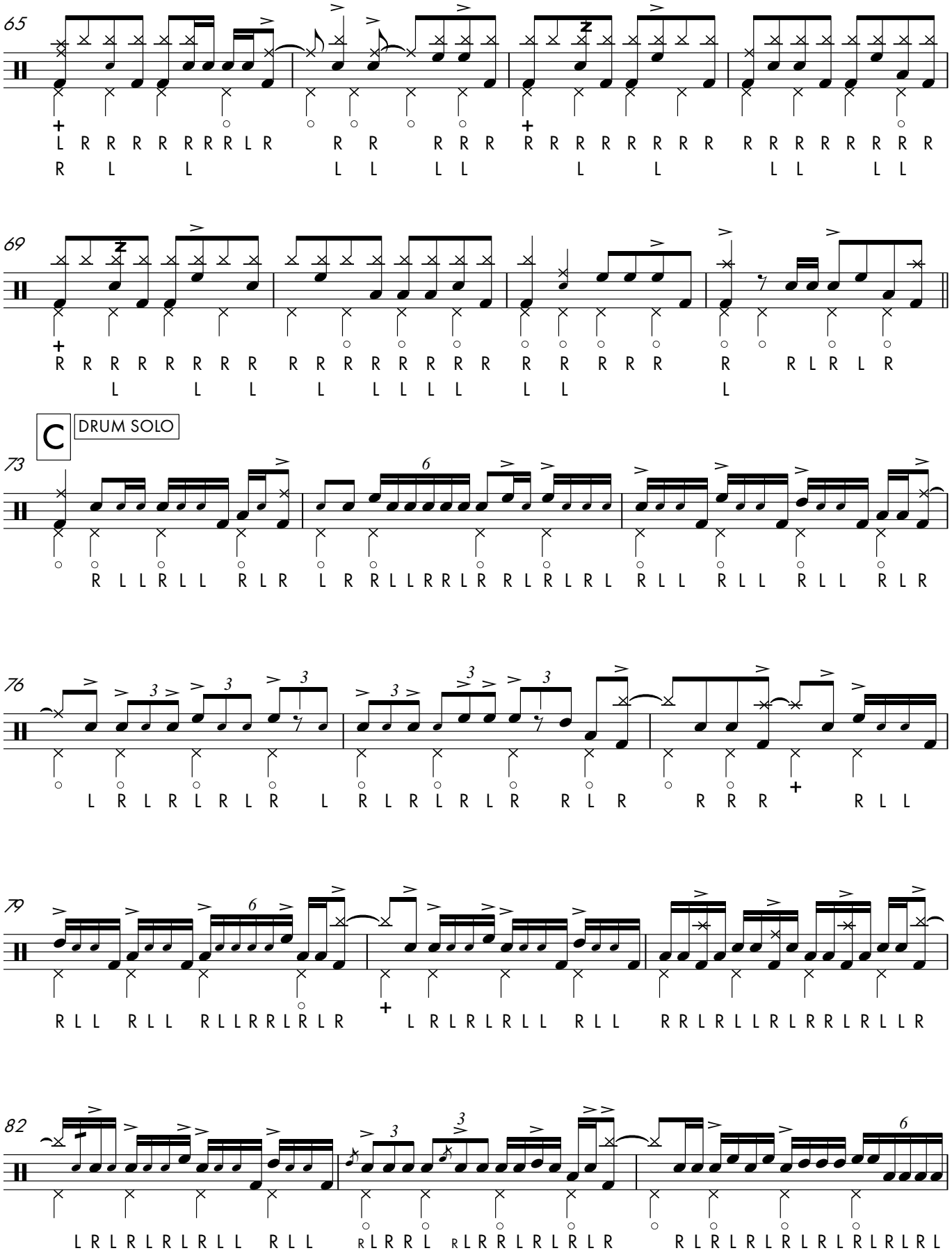
65
69
C
DRUM SOLO
73
76
79
82

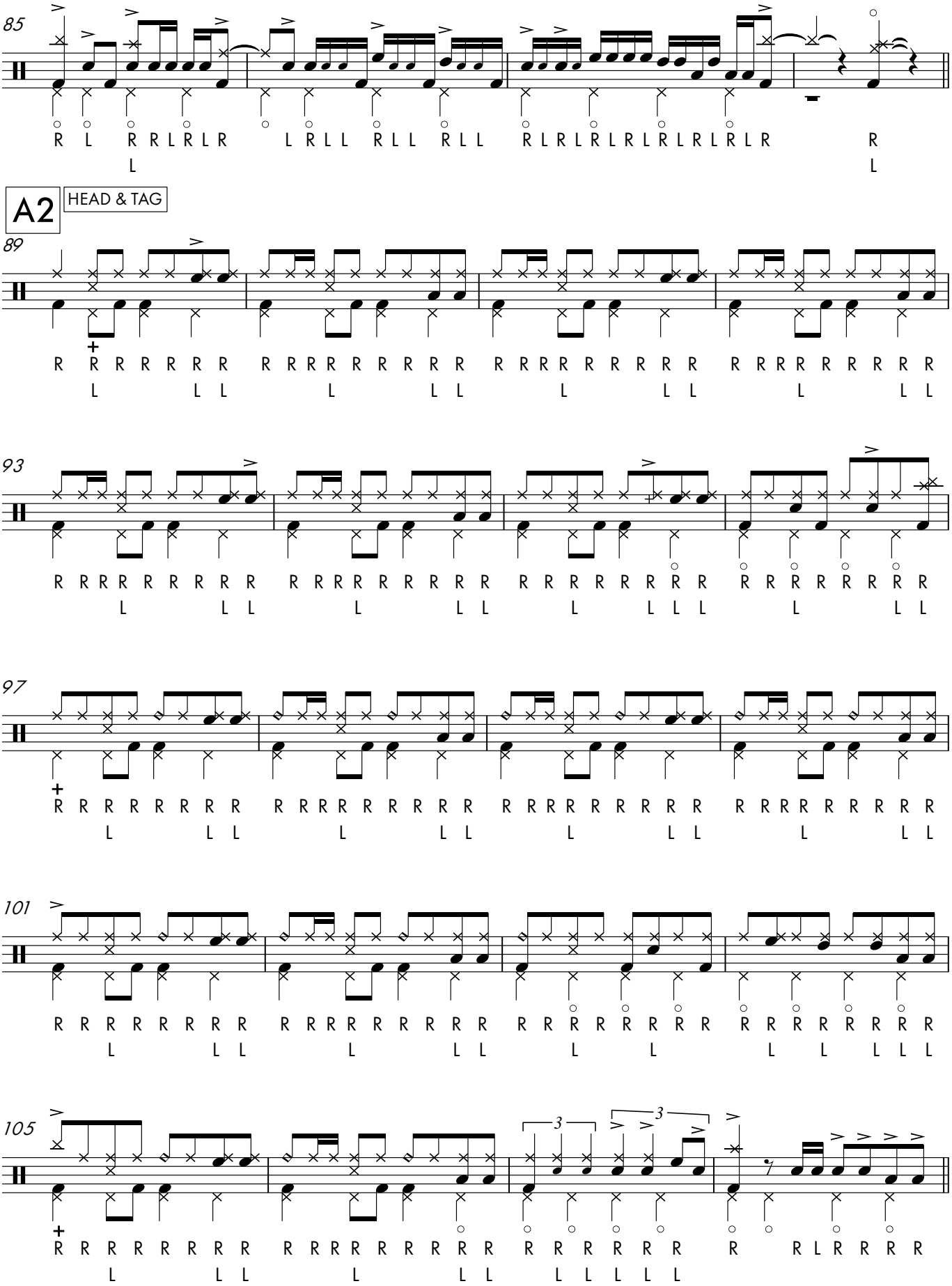
85
A2
HEAD & TAG
89
93
97
101
105

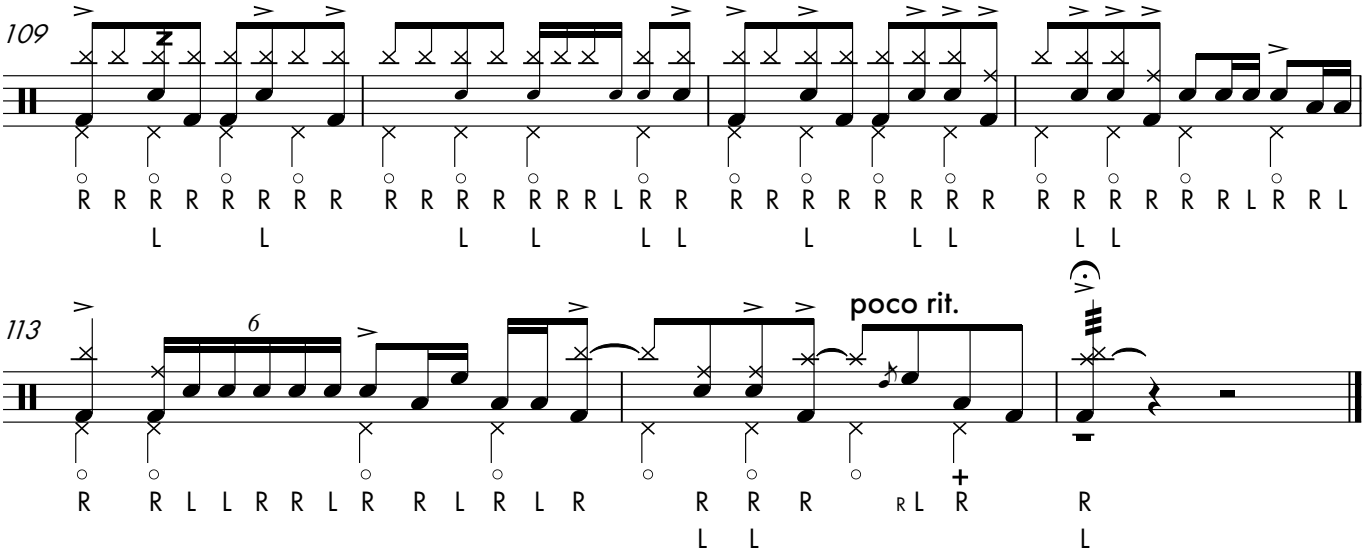
109
R R R R R R R R R R R R R R R L R R R R R R R R R R R R R R R R R R R R R L R R L
L L L L L L L L L L
113
6
poco rit.
R R L L R R L R R L R L R R R R R L R R
L L L