DAILY CHOPS

Gary Novak Drum Solo Transcription

from 'Material Unreal' performed with Allan Holdsworth live at Warsaw Summer Jazz Days '98.

Transcription by Tony Robinson

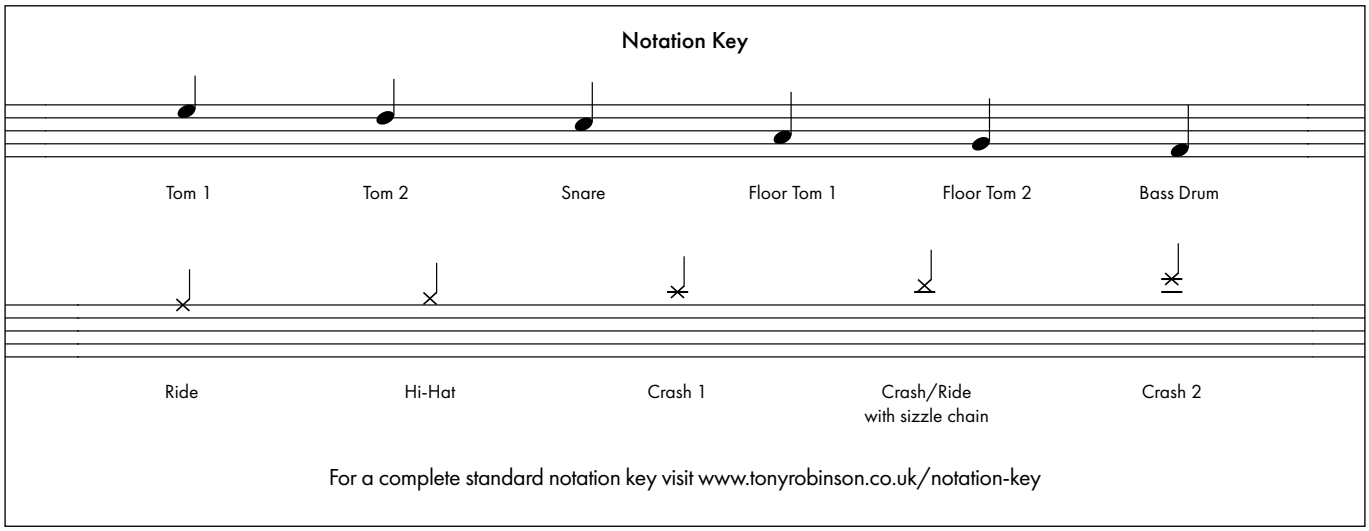

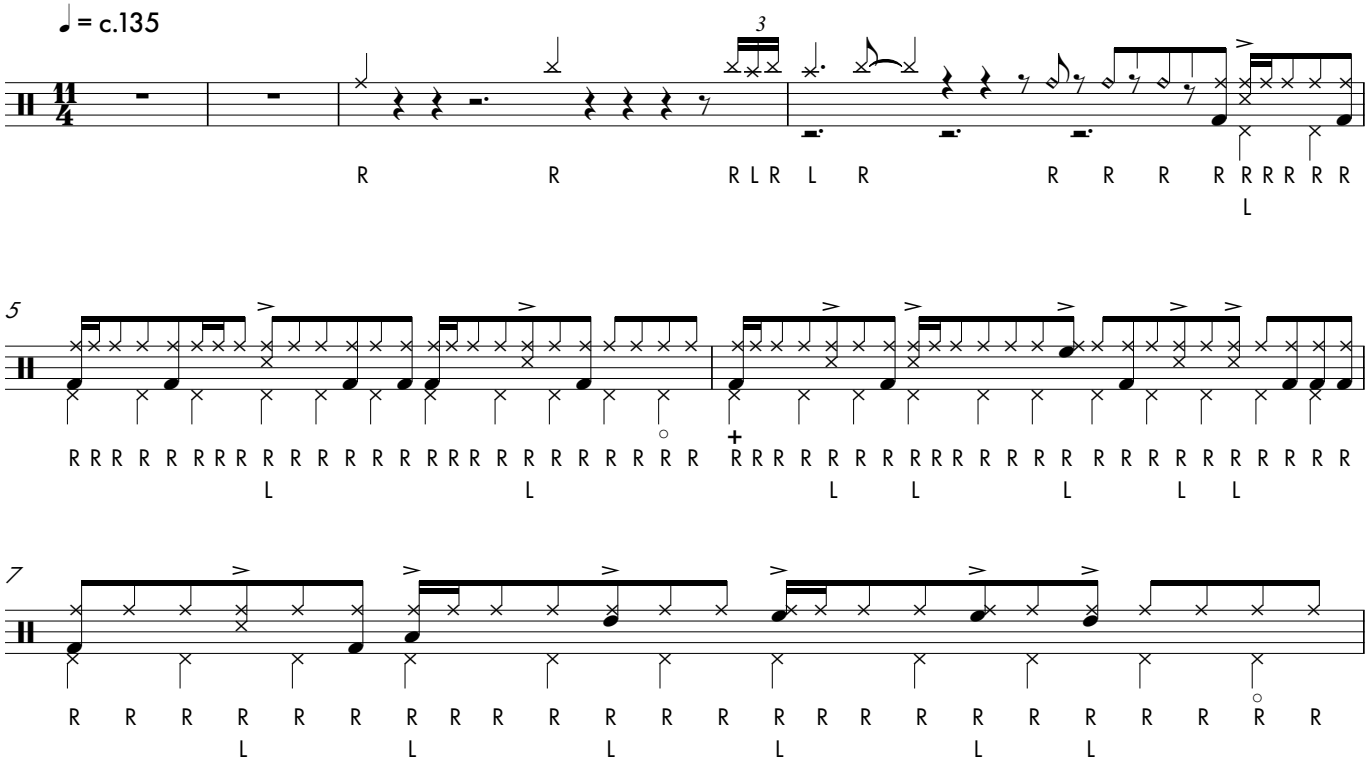

Visit TonyRobinson.co.uk for more free drum resources!

Copyright © 2020 Tony Robinson

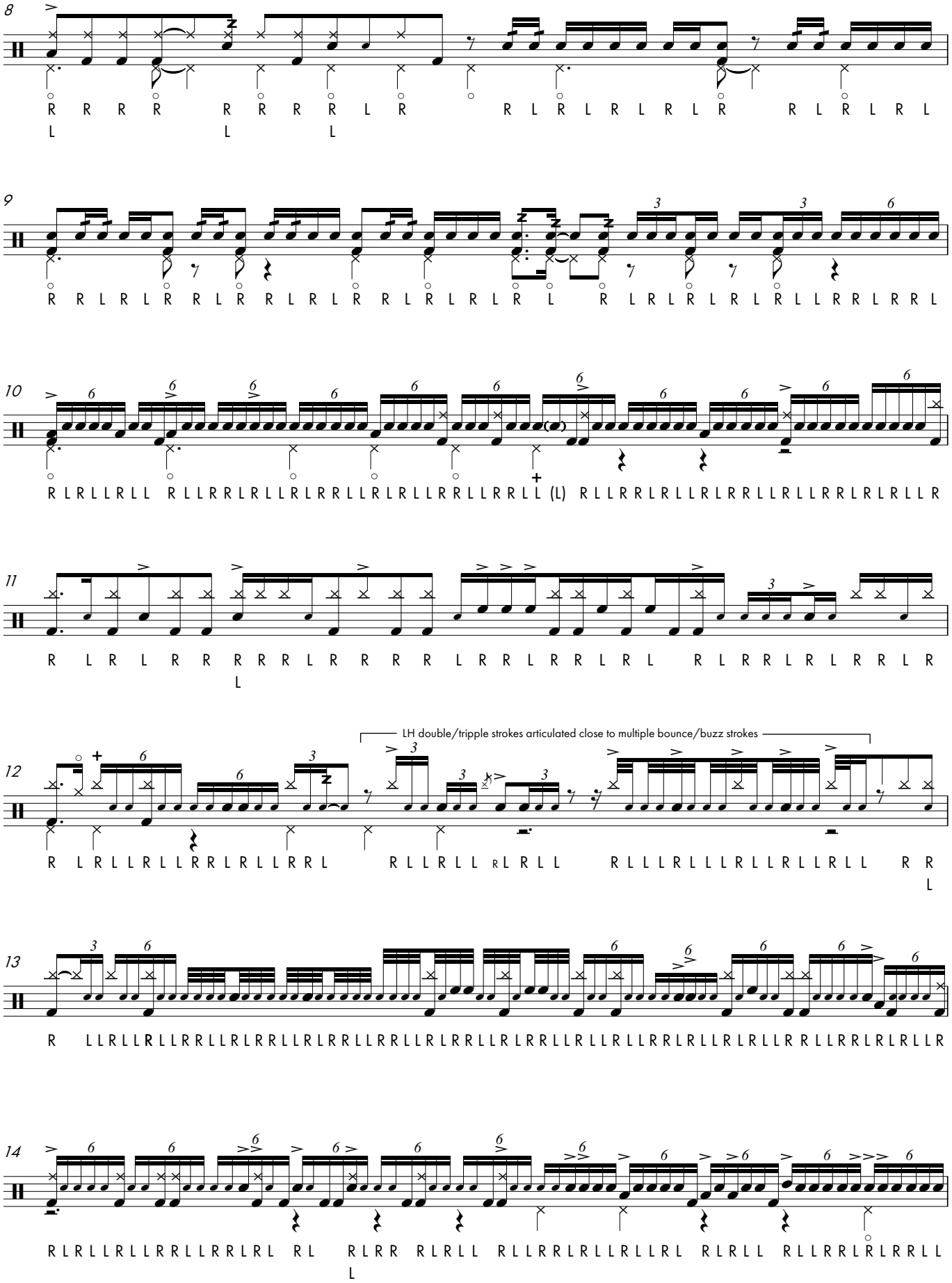
8
R R R R R R R R L R R L R L R L R L R R L R L R L
L L L
9
R R L R L R R L R R L R L R R L R L R L R L R L R L R L R L R L R R L R R L
10
R L R L L R L L R L L R R L R L R R L L R L R L L R R L L R R L L (L) R L L R R L R L L R L R R L L R L L R R L R L R L L R
11
R L R L R R R R R L R R R R L R R L R R L R L R L R R L R L R R L R
L
12
LH double/tripple strokes articulated close to multiple bounce/buzz strokes
R L R L L R L L R R L R L L R R L R L L R L L R L L R L L L R L L L R L L R L L R R
L
13
R L L R L L R L L R R L L R L R R L L R R L L R L R R L L R L R R L L R L L R L L R R L L R L R L R L L R
14
R L R L L R L L R R L L R R L R L R L R L R R L R L R R R L R R L L R L L R R L L R L L R L L R L R L R L L R L R L L R L L R R L R L R R L L
L

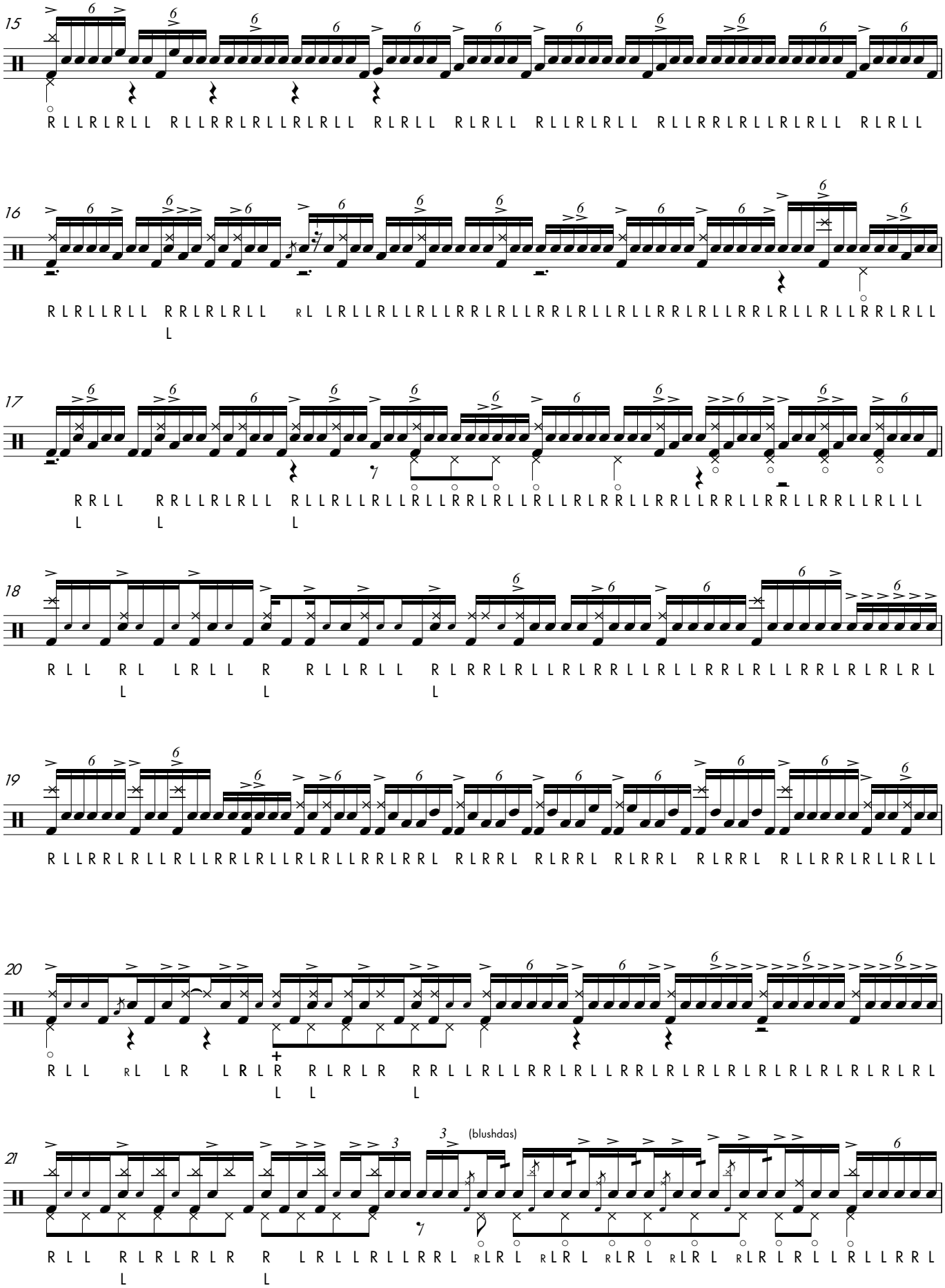
15
16
17
18
19
20
21
(blushdas)

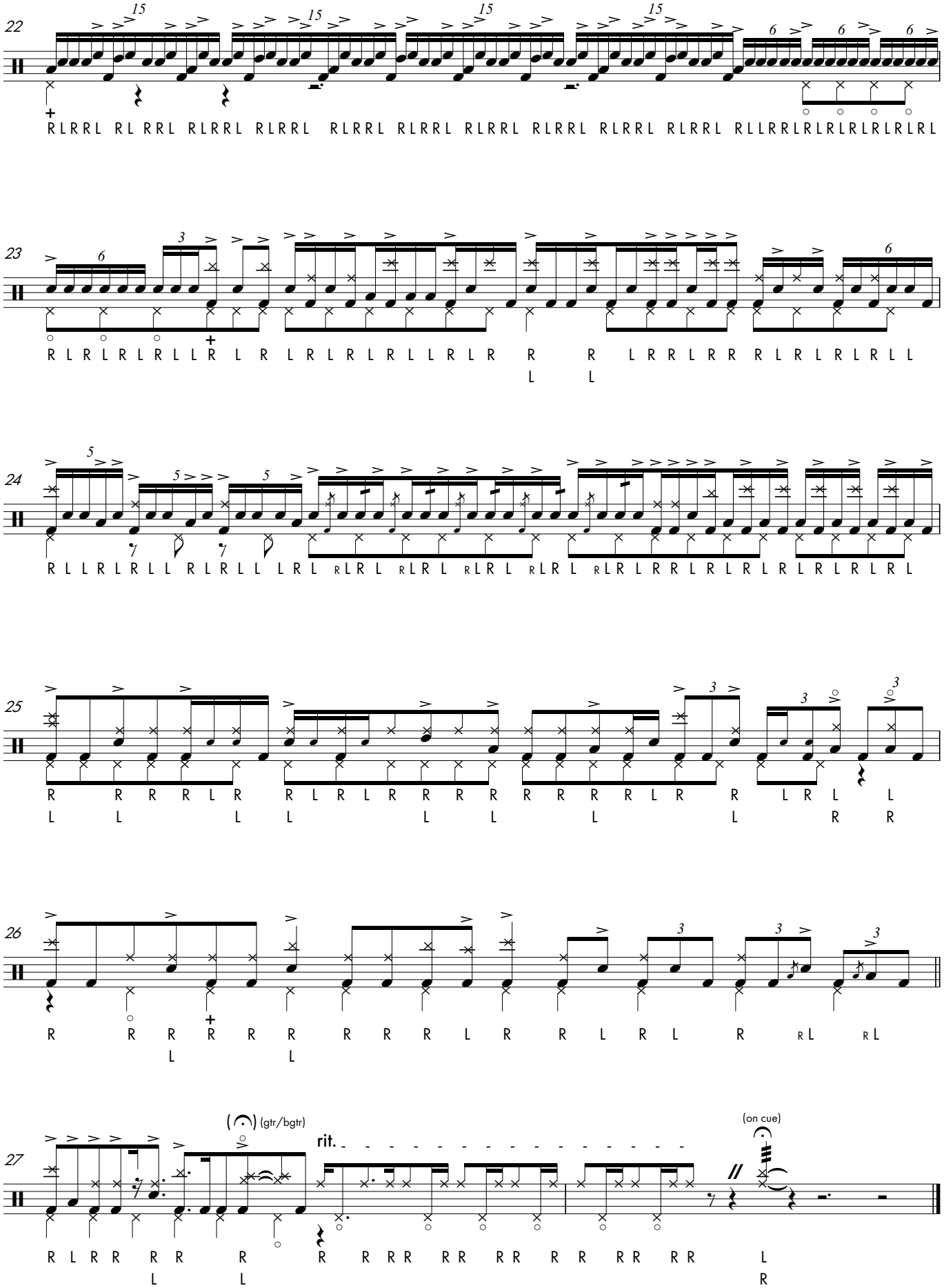
22
23
24
25
26
27
(gtr/bgtr)
rit.
(on cue)